Nanostructured Organosilicon Luminophores as effective wavelength shifters for Cherenkov light and elementary particles detectors

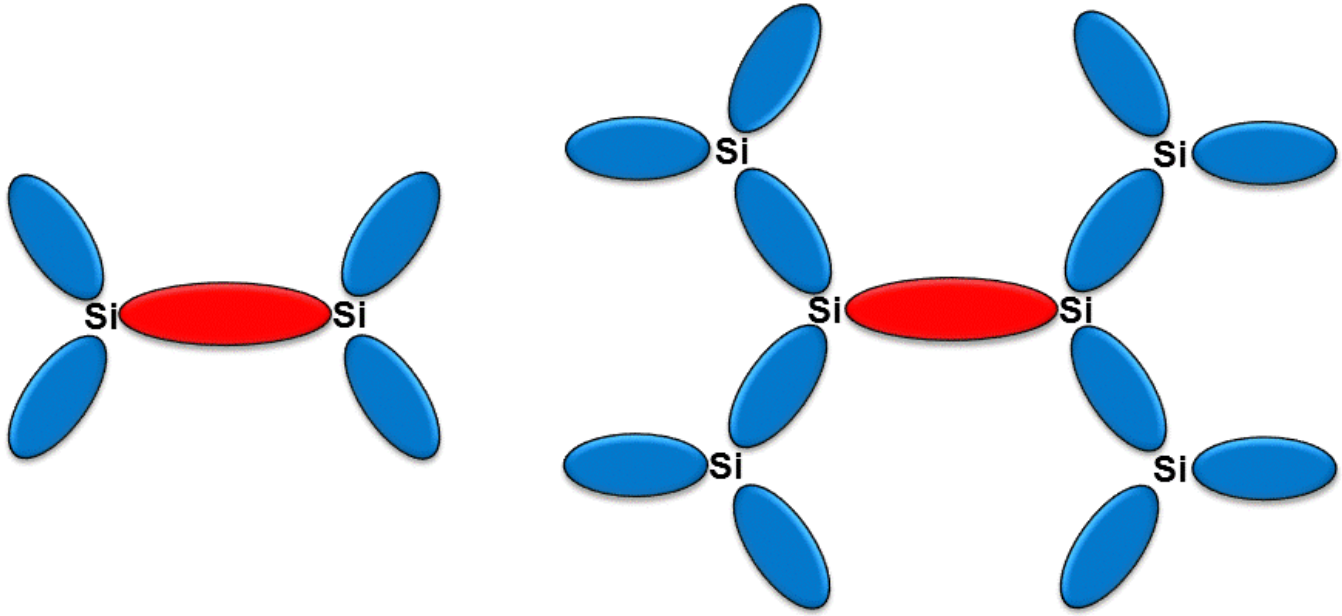

Oleg V. Borschev[a), b)], Nikolay M. Surin[a), b)], Maxim S. Skorotetcky[a), b)], Bayarto K. Lubsandorzhiev [c)], Sergey A. Ponomarenko [a), d)]

a) Enikolopov Institute of Synthetic Polymer Materials of Russian Academy of Sciences, Moscow, Russia; b) Luminescent Innovation Technologies LLC, Moscow, Russia; c) Institute for Nuclear Research of Russian Academy of Sciences, Moscow, Russia; d) Moscow State University, Chemistry Department, Moscow Russia

Outline

1. What are organosilicon nanostructured luminophores (NOLs)?

2. Tuning the optical properties of NOLs

3. Applications of NOLs:

   a) plastic scintillators

   b) scintillating fibers

   c) VUV spectral shifters for noble gas detectors

   d) UV spectral shifters for pure CsI detectors

   e) Cherenkov light detectors

5. Conclusions

Optical properties of the best organic luminophores

POPOP

a)

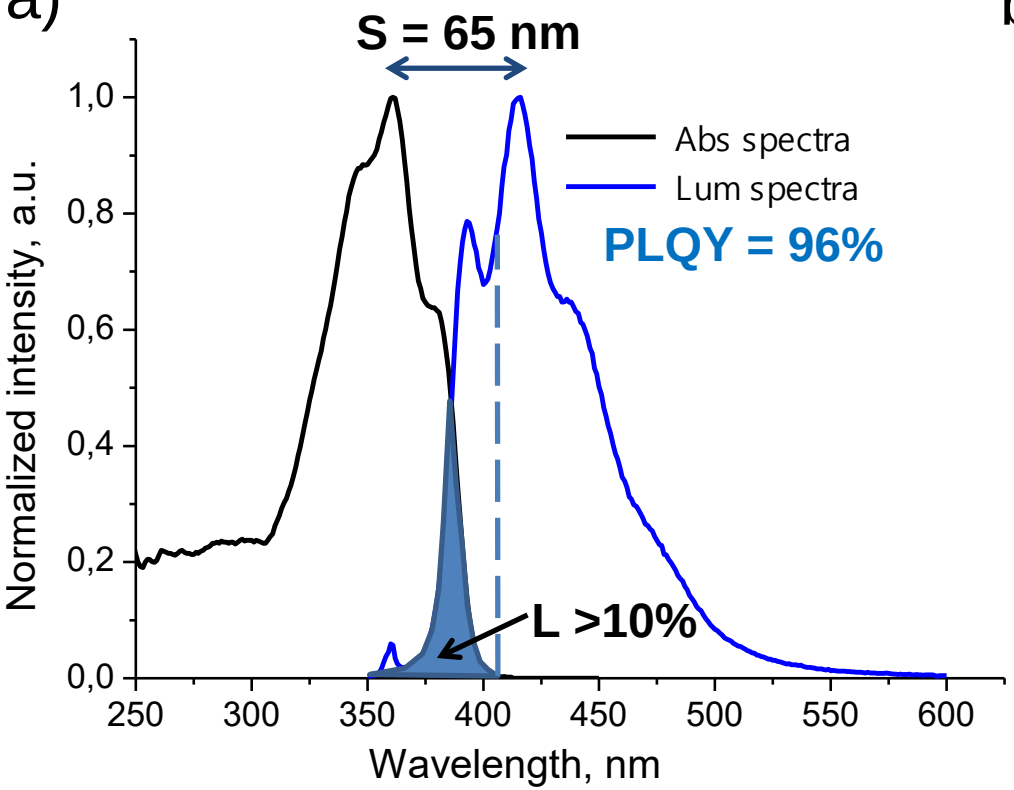

Rhodamine 6G

b)

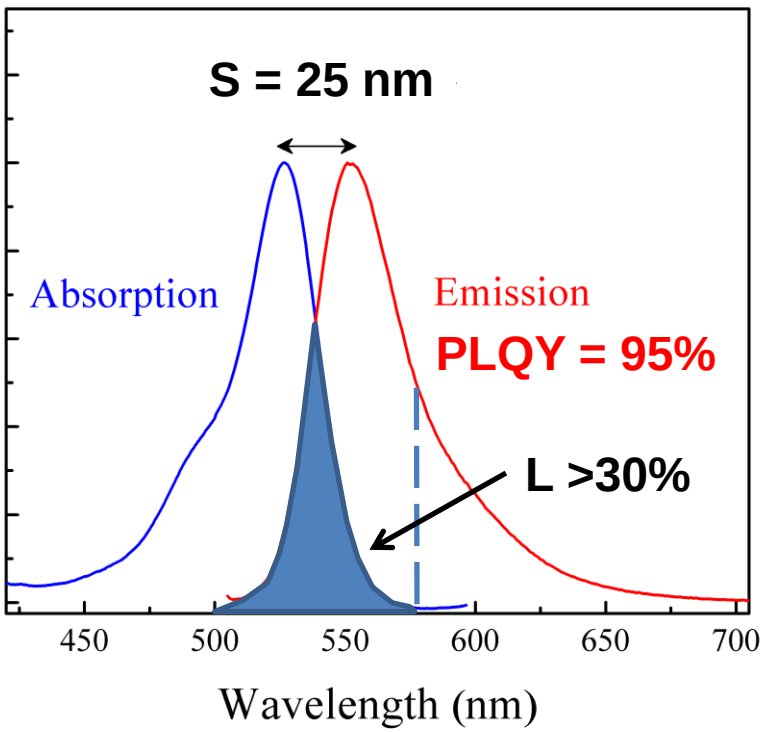

Main Drawbacks of Organic luminophores:

1) Small Stocks shift (S), 2) Large losses (L) of the luminescence due to self-absorption,

3) Luminescence quenching due to aggregation.

Can we improve the situation?

Can we improve the situation?
YES!

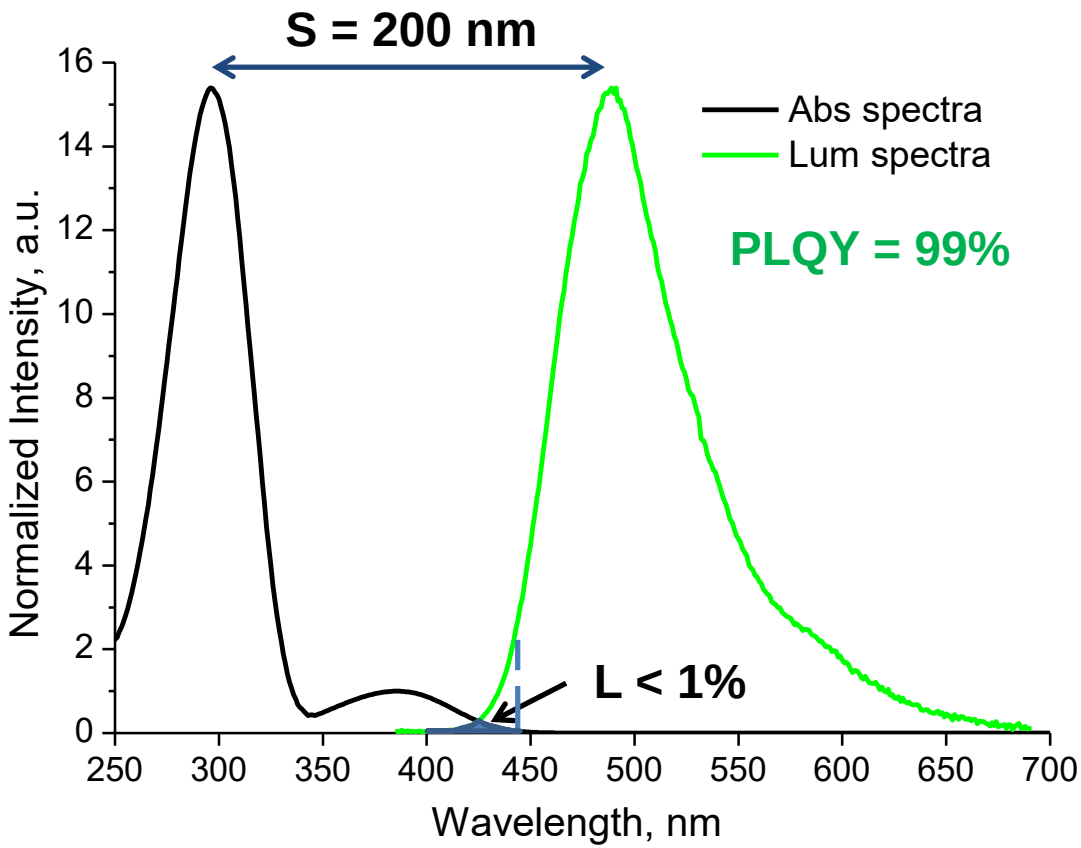

Spectral luminescence properties of nanostructured organosilicon luminophore (NOL)

NOL works as "Molecular antennae" based on efficient intramolecular energy transfer

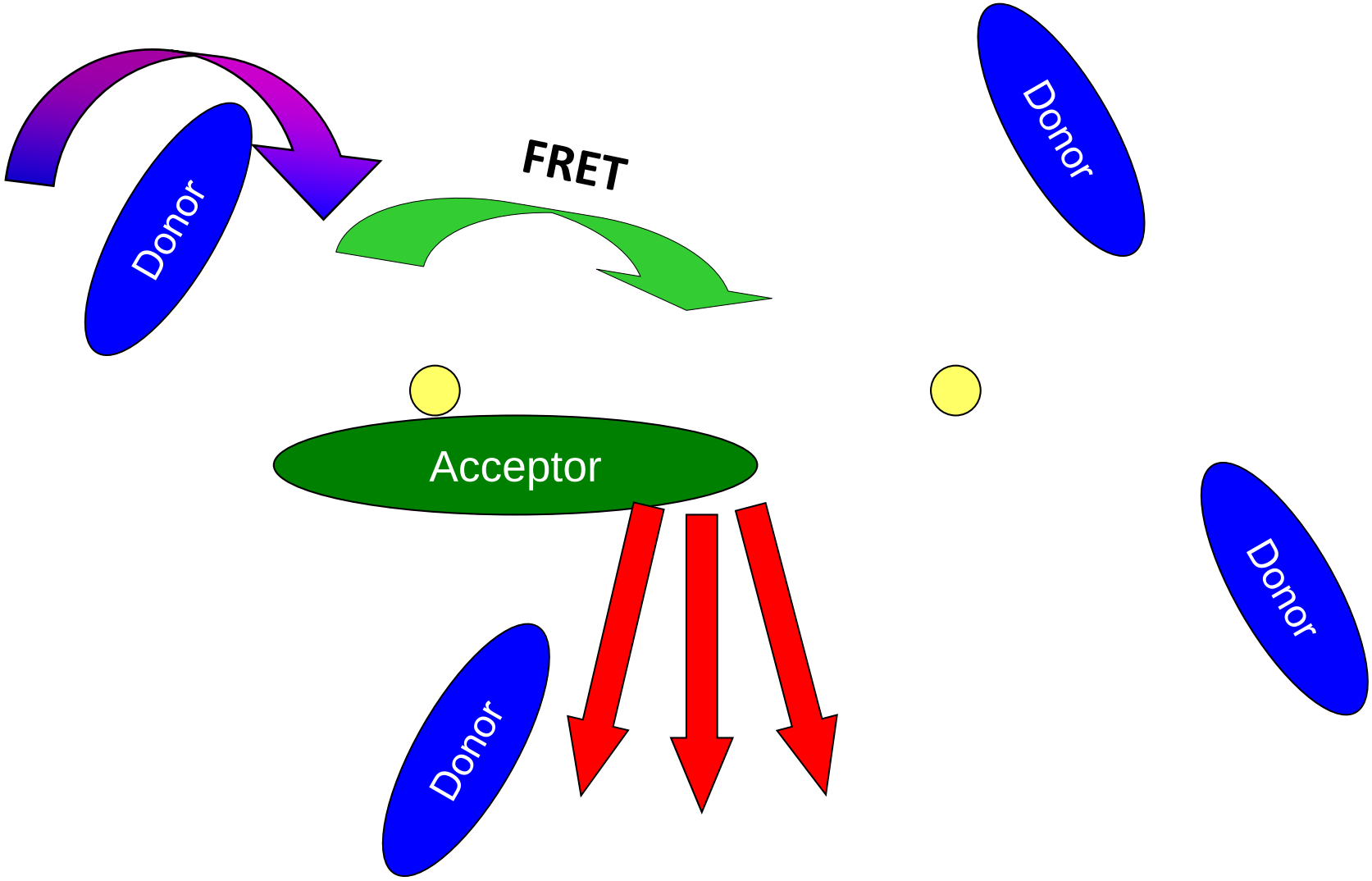

Förster resonance energy transfer (FRET)

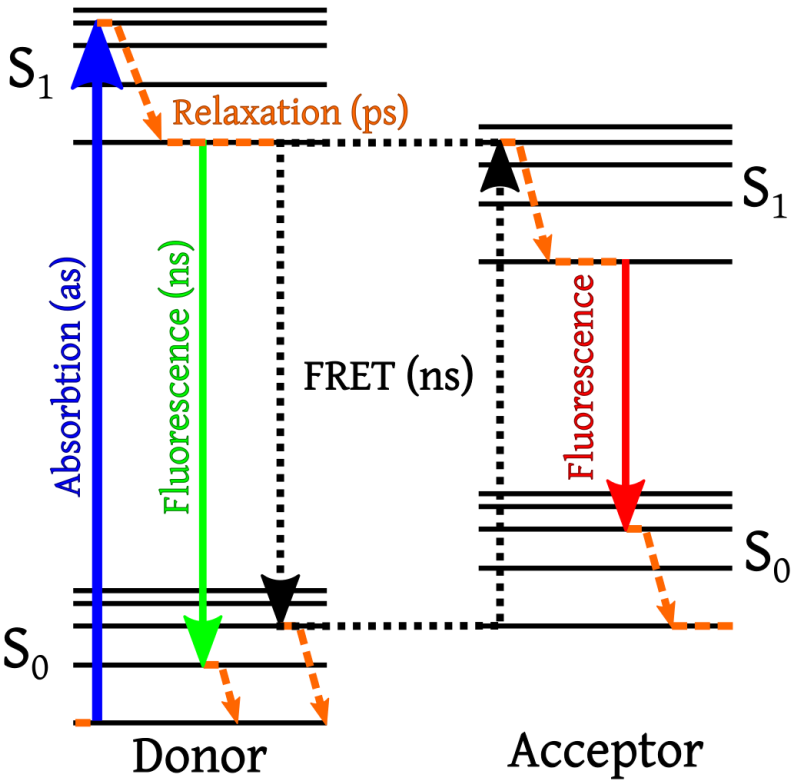

FRET conditions:

1) small **distance** between the luminophores

$$\left(\frac{\vec{R}^{0}_{DA}}{\vec{R}_{DA}}\right)^{6}$$

2) **spectra overlap**;

$$\left(\int_{0}^{\infty} f_D(\nu)\cdot\varepsilon_A(\nu)\frac{d\nu}{\nu^4}\right)^{1/6}$$

3) **orientation** of the luminophores.

$\vec{R}_{DA}$ – distance between the centers of the donor and acceptor fragments

$\vec{R}^{0}_{DA}$ – critical radius of the inductive-resonance energy transfer

$\varepsilon_A(\nu)$ – acceptor absorption spectra, $f_D(\nu)$ – donor luminescence spectra

Schematic representation of NOLs with different topology

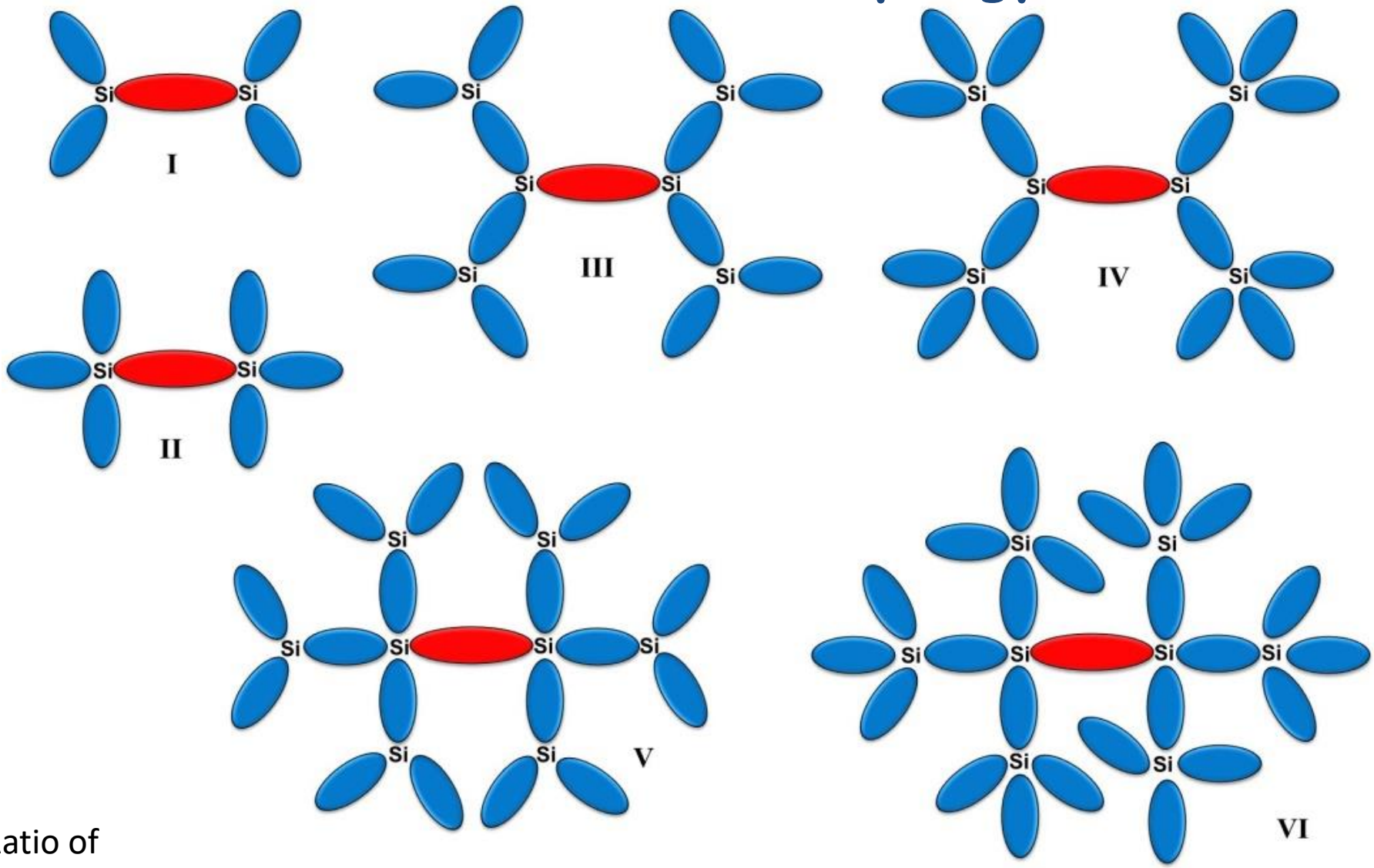

Ratio of
Donor (blue) to Acceptor (red) luminophores: 4 (**I**), 6 (**II**), 12 (**III**), 16 (**IV**), 18 (**V**) or 24 (**VI**)

Chemical structures of the first NOLs

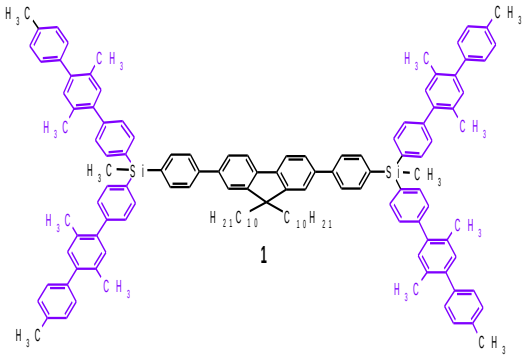

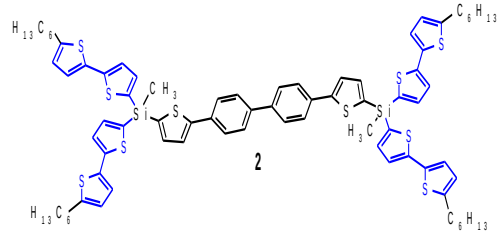

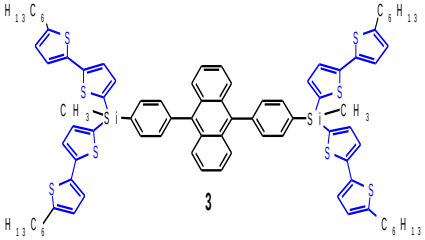

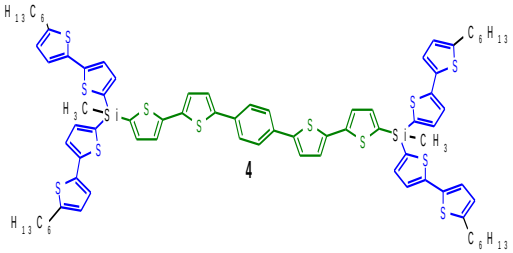

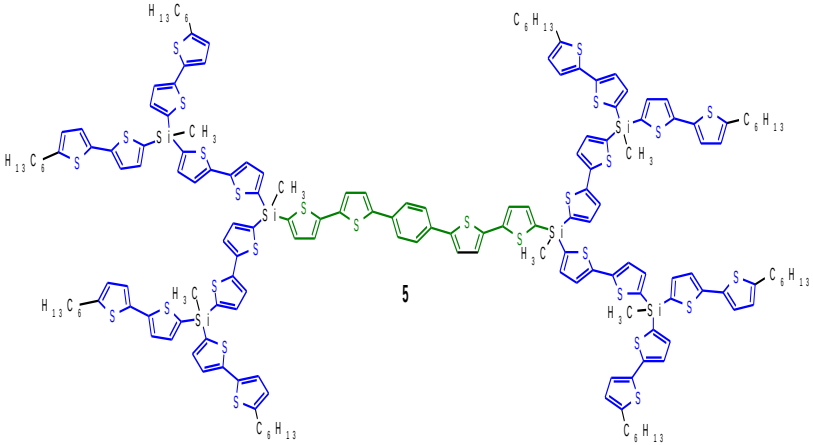

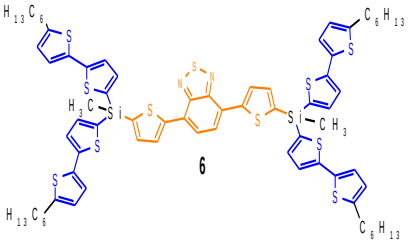

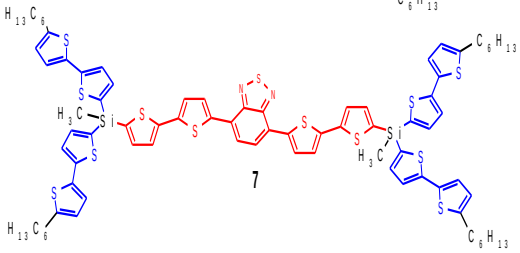

Schematic representation of the main synthetic steps for the preparation of NOLs.

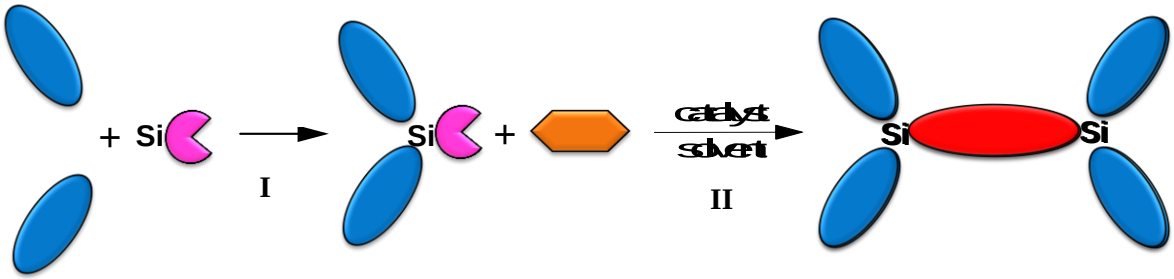

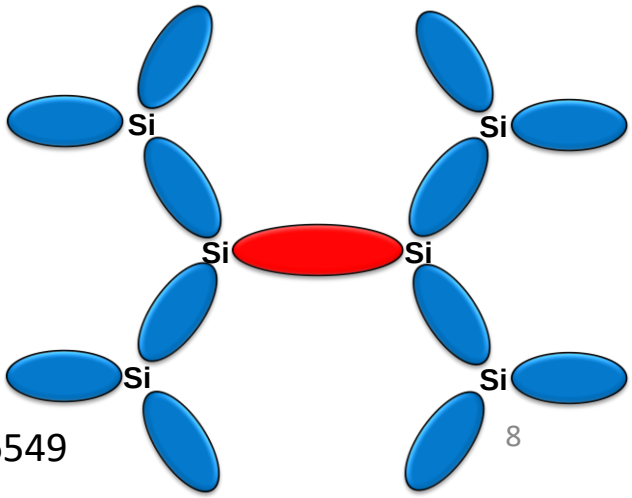

S.A. Ponomarenko, N.M. Surin, O.V. Borshchev, et. al., ***Sci. Rep.*** **2014**, *4*, 6549

Optical spectra and main advantages of NOLs

Spectral distributions
of absorption cross-sections

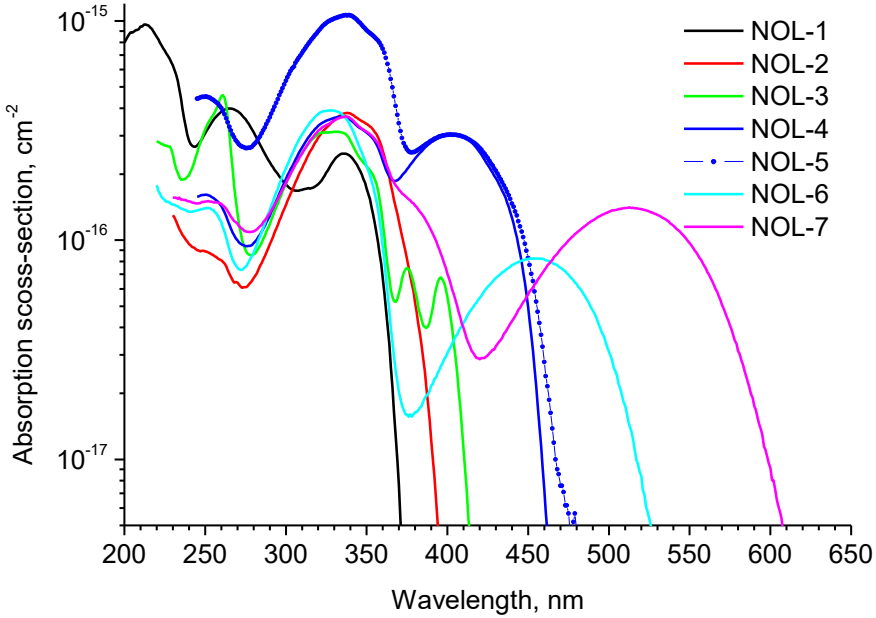

Luminescence spectra

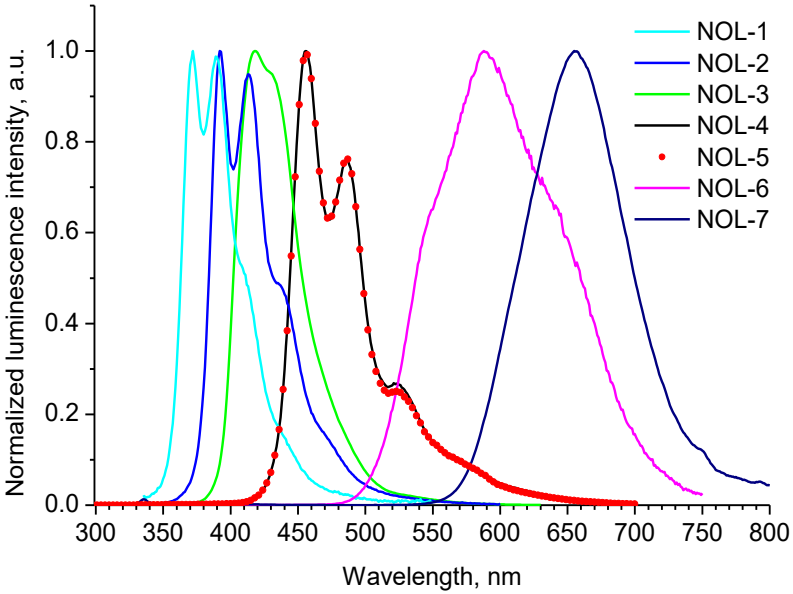

Main advantages of NOLs:

- ✓ absorption in a wide optical spectral region that can be tuned;
- ✓ 5-10 times higher absorption cross-sections as those of the best organic luminophores;
- ✓ high photoluminescence quantum yield (up to 99%);
- ✓ large pseudo Stokes shift (up to 250 – 330 nm);
- ✓ luminescence spectra in the required wavelength region;
- ✓ short luminescence lifetime;
- ✓ good solution processabilty.

Tuning the absorption spectra of NOLs

Molar extinction coefficients

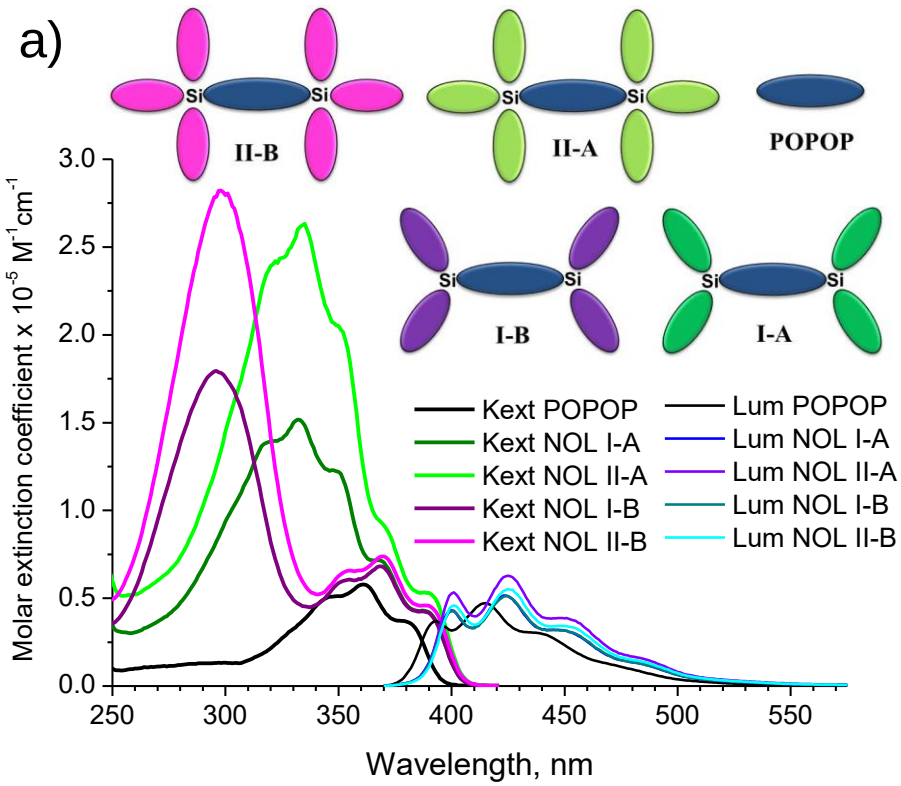

Normalized absorption

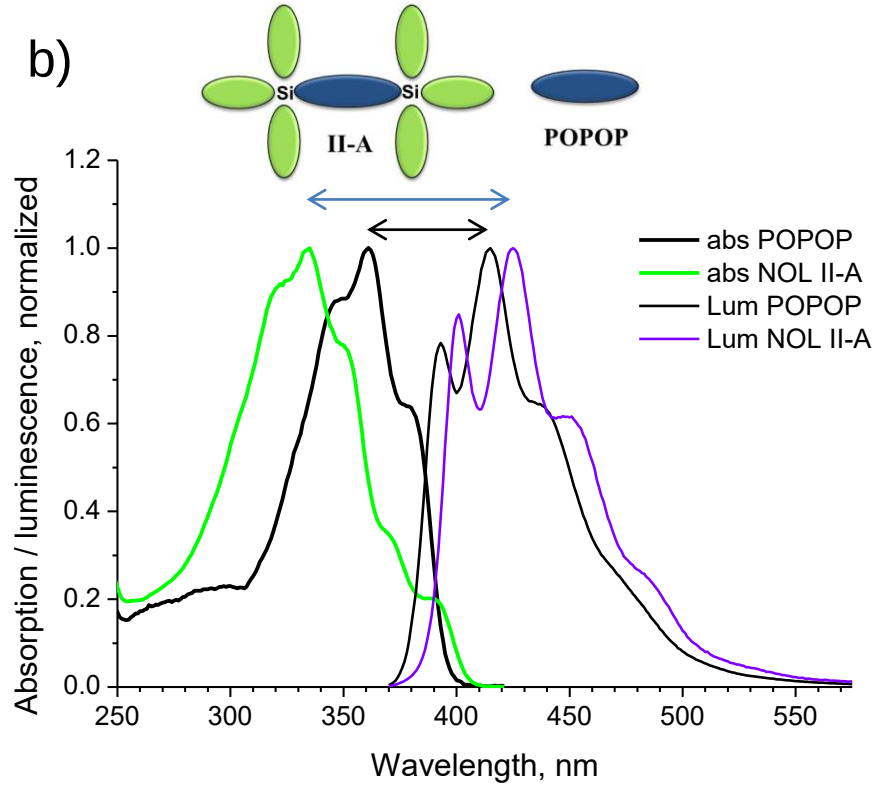

The higher is a donor-acceptor ratio in the NOL, the larger is its molar absorption coefficient.

NOLs absorb the UV light more efficiently and can be used in smaller concentrations.

NOLs have increased Stokes shifts from S = 65 nm for POPOP to 115 nm for NOL I-A.

Ponomarenko S. A., Surin N. M., Borshchev O. V., at.al., ***Proc. SPIE* 2015**, 9545, 954509

Tuning the absorption spectra of NOLs

Blue-emitting NOLs

Yellow-emitting NOLs

a)

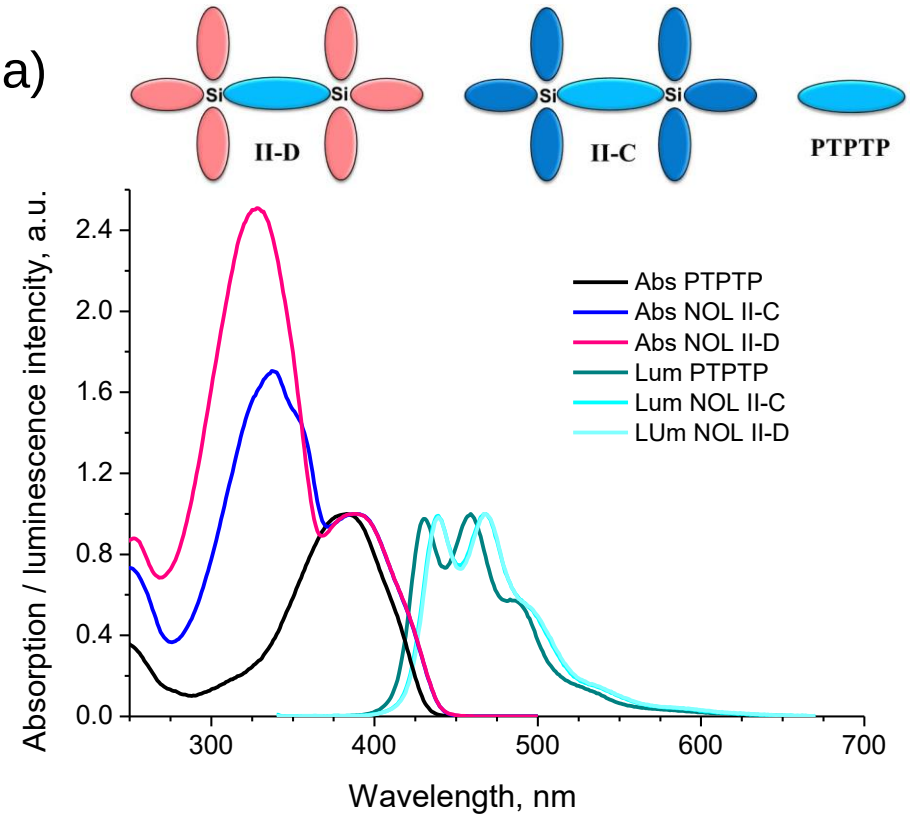

b)

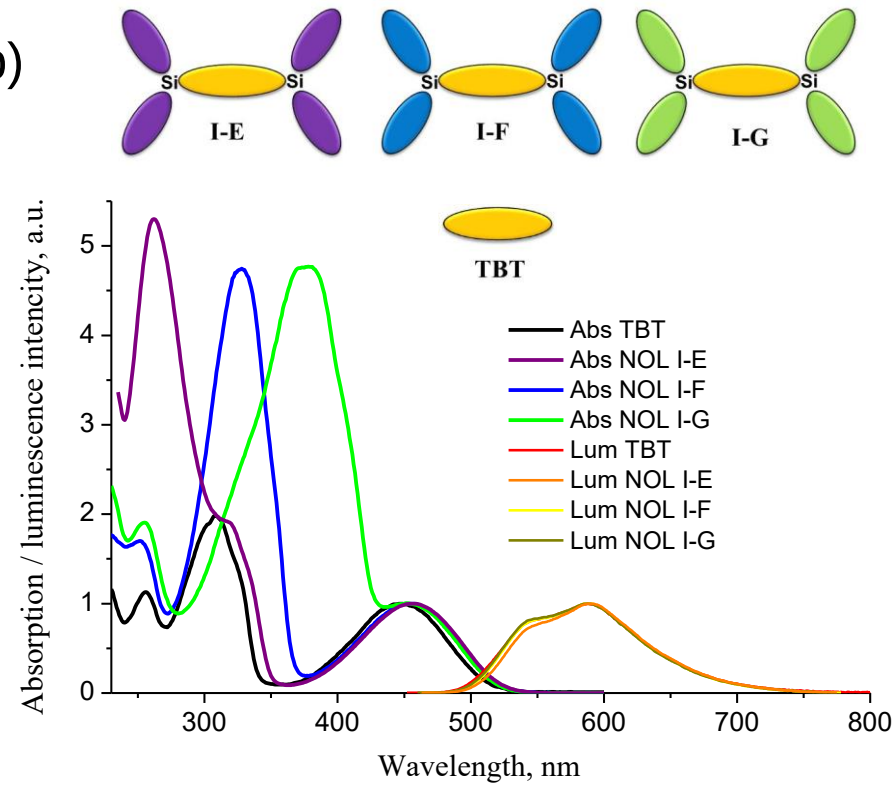

NOLs absorb the UV light more efficiently then the acceptor luminophores themself.

Blue-emitting NOLs have the pseudo Stokes shifts up to 110 nm.

Yellow-emitting NOLs have the pseudo Stokes shifts up to 330 nm!

Ponomarenko S. A., Surin N. M., Borshchev O. V., at.al., ***Proc. SPIE* 2015**, 9545, 954509

Tuning the luminescence spectra of NOLs

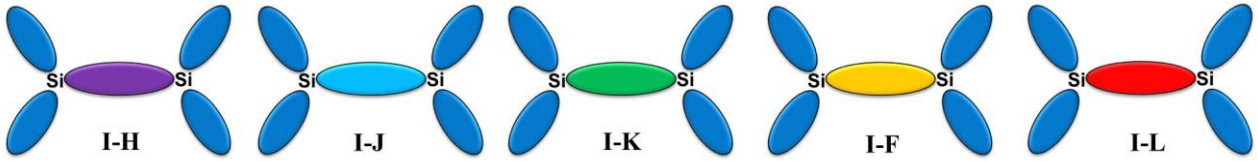

a)

Absorption spectra

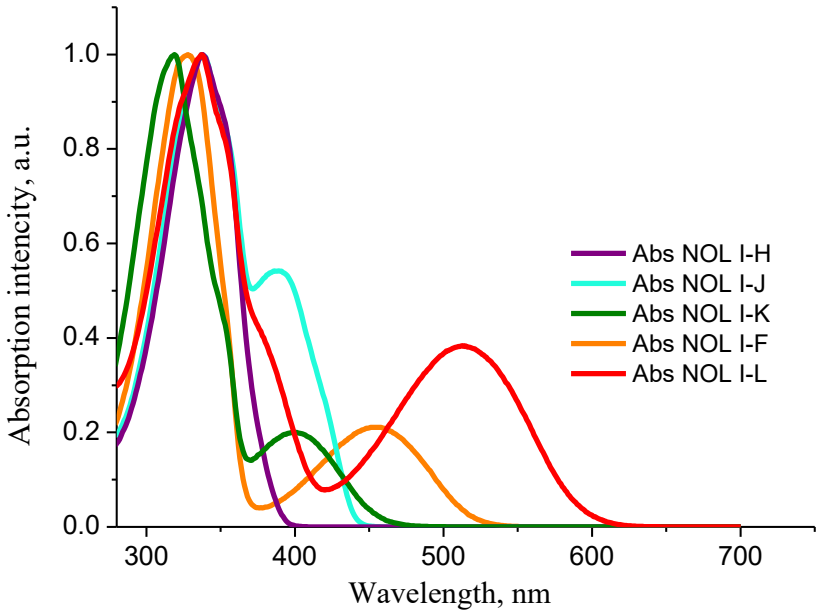

b)

Luminescence spectra

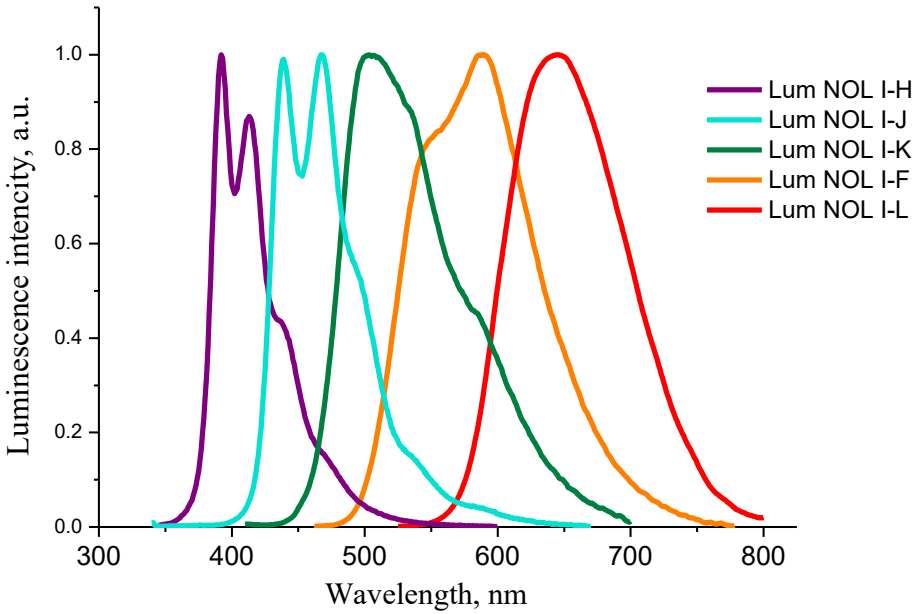

The main absorption maxima of NOLs are determined by the donor and lies in the UV range.

The luminescence spectra of NOLs are determined by the acceptor luminophore emissions, and can cover the whole visible spectral range – from violet to red.

Ponomarenko S. A., Surin N. M., Borshchev O. V., at.al., ***Proc. SPIE* 2015**, 9545, 954509

Improving the luminescence decay time of the acceptor luminophore by NOLs

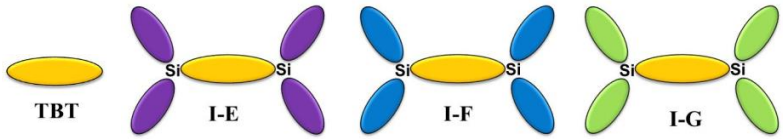

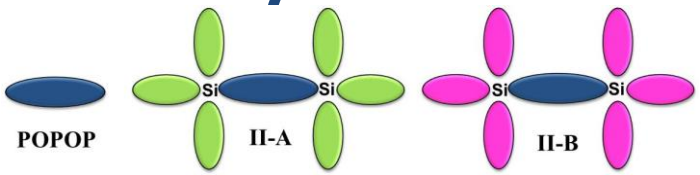

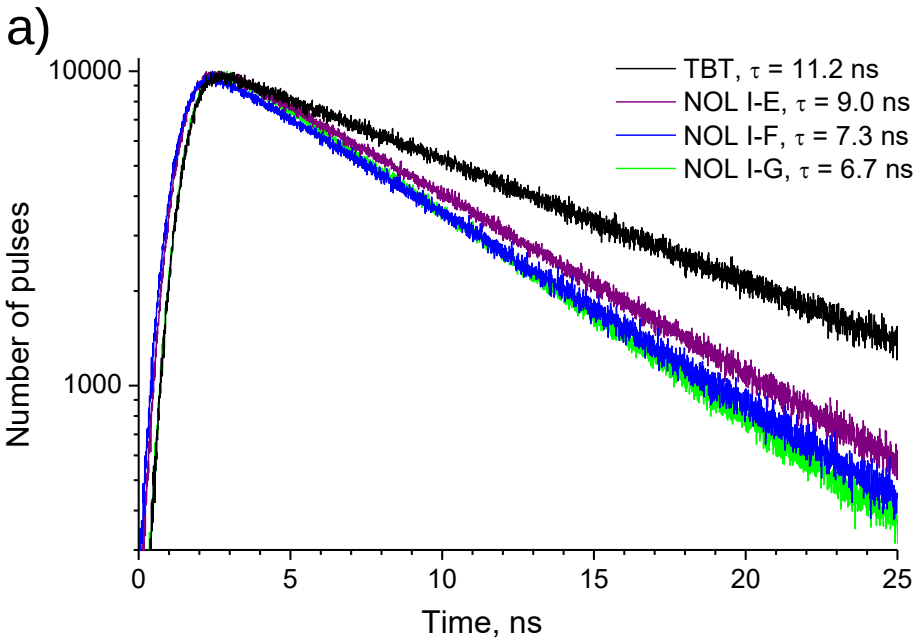

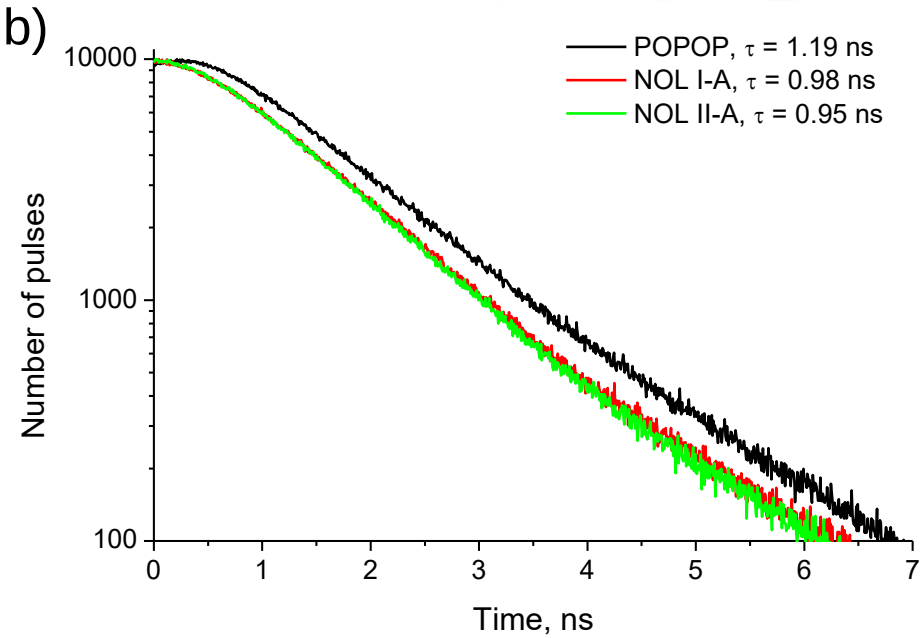

Yellow NOLs have 1.25 – 1.67 times faster luminescence than the TBT itself. Moreover, NOLs I-E and I-F have PLQY of 85 and 92%, respectively, which exceed 74% measured for TBT under the same conditions.

Blue NOLs have 1.21 – 1.25 times faster luminescence than the POPOP itself. Nevertheless, PLQY of these NOLs is essentially the same as POPOP, 96-98%.

Ponomarenko S. A., Surin N. M., Borshchev O. V., at.al., ***Proc. SPIE* 2015**, 9545, 954509

Application of NOLs in plastic scintillators

a) classical plastic scintillator

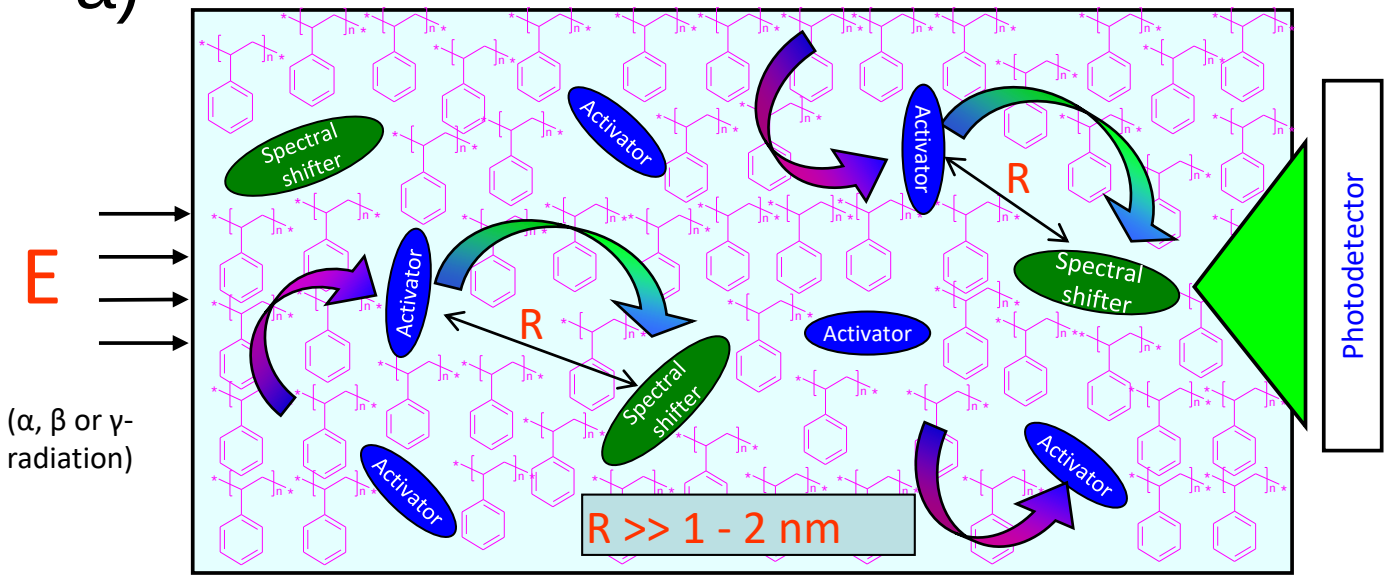

radiative energy transfer between the activator and spectra shifter

b) plastic scintillator based on NOLs

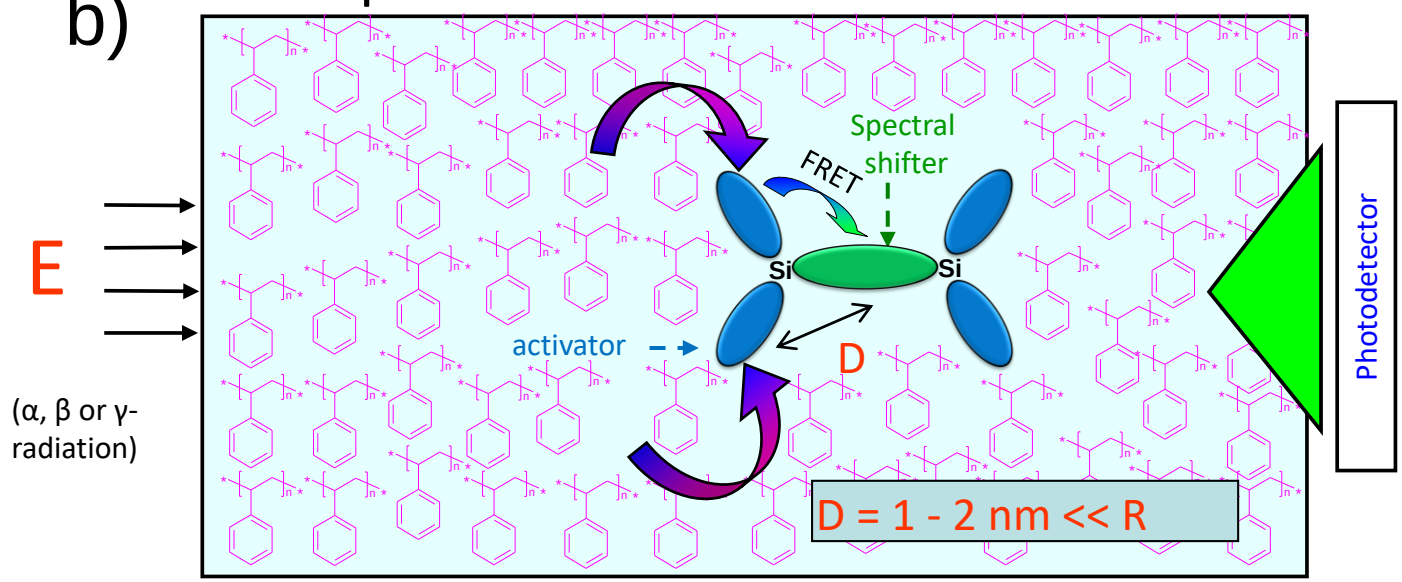

highly efficienct and fast FRET between the activator and spectral shifter!

Comparison of the standard (Sc0) and NOL-based (NSc1) plastic scintillators

amplitude spectra

a)

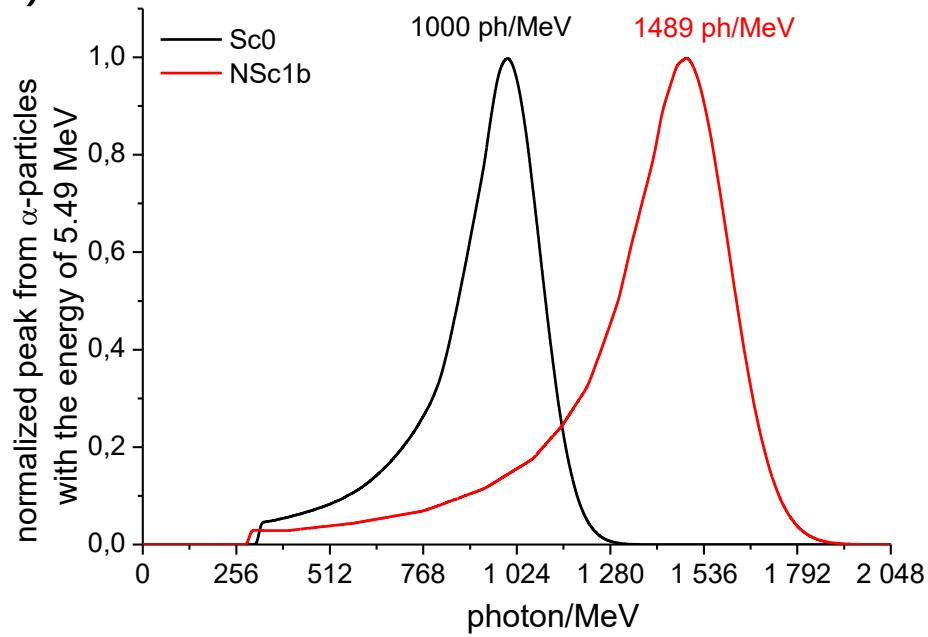

scintillation decay time

b)

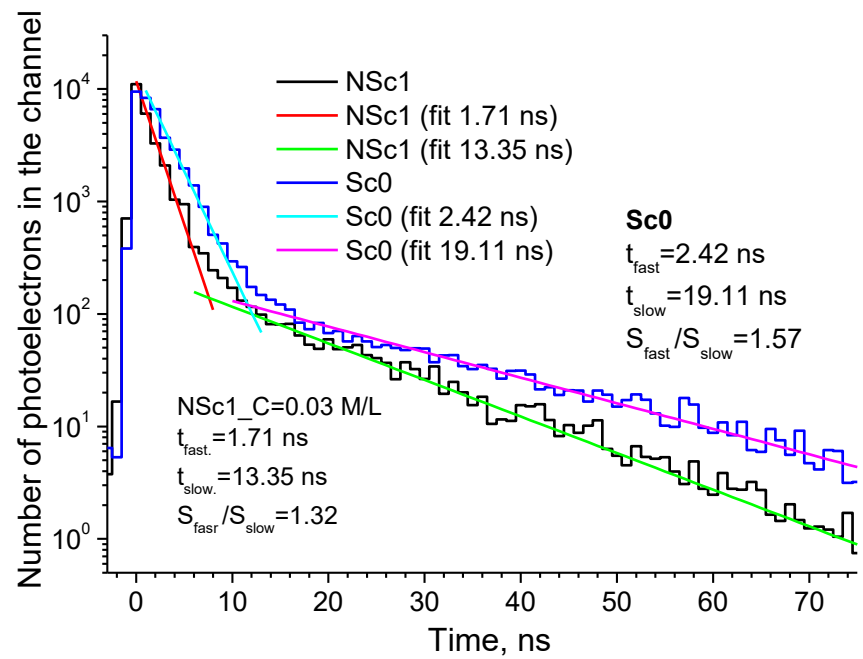

Using NOLs in plastic scintillators allows raising their scintillation light output on 50% as compared to the standard one, while their scintillation decay time can be improved on 40%.

S.A. Ponomarenko, N.M. Surin, O.V. Borshchev, et. al., ***Sci. Rep.*** **2014**, *4*, 6549

Plastic scintillators with NOLs having different emission range

Amplitude spectra

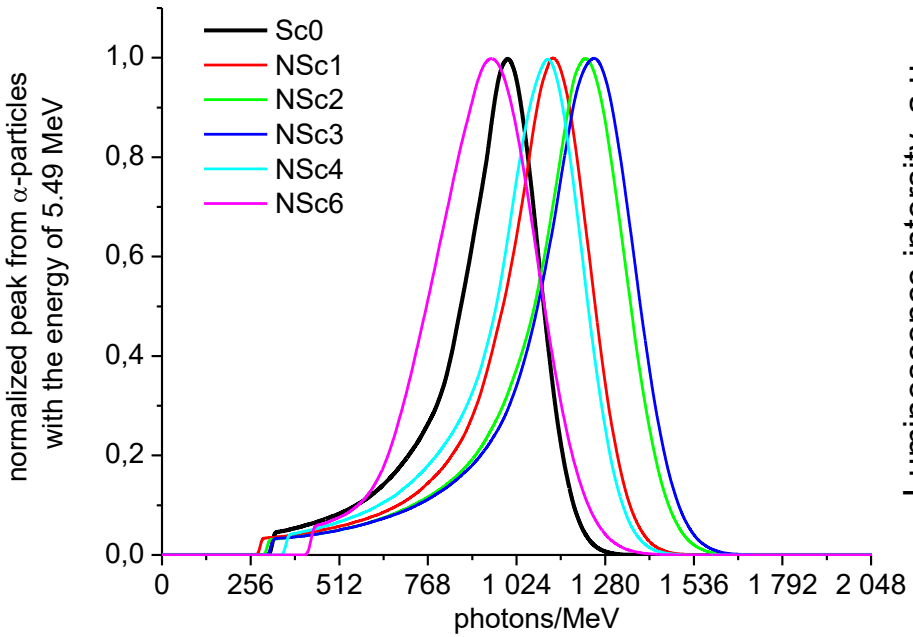

Scintillation spectra

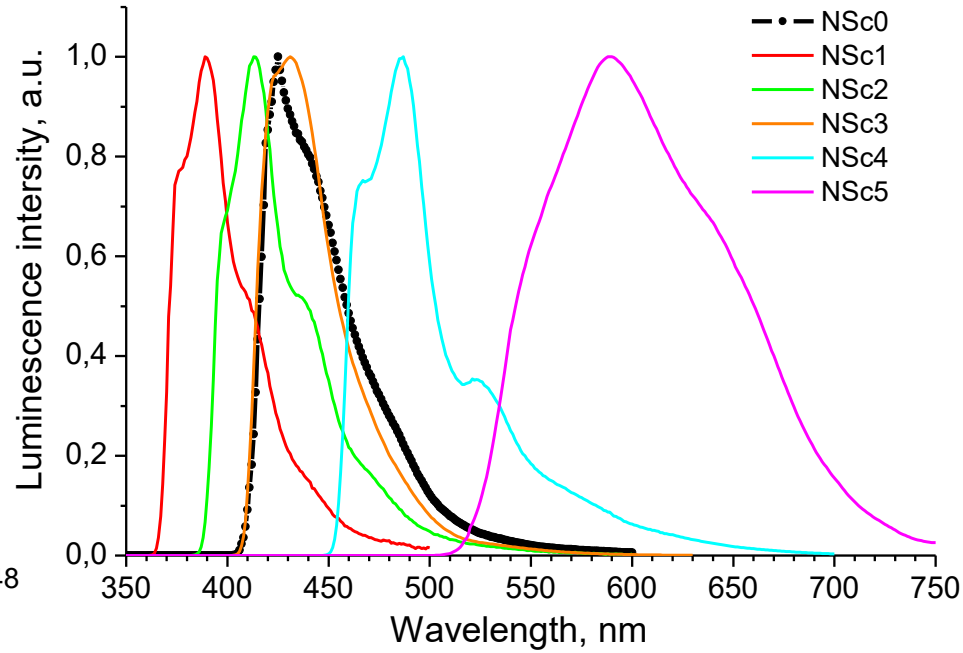

Plastic scintillators with NOLs are able emit light in any possible visible region, which allows to adopt plastic scintillators for any desired photodetector to reach the maximal efficiency of the elementary particles detections.

S.A. Ponomarenko, N.M. Surin, O.V. Borshchev, et. al., ***Sci. Rep.*** **2014**, *4*, 6549

Plastic scintillating fibers

A plastic sensor fiber for detecting radiations and charged particles

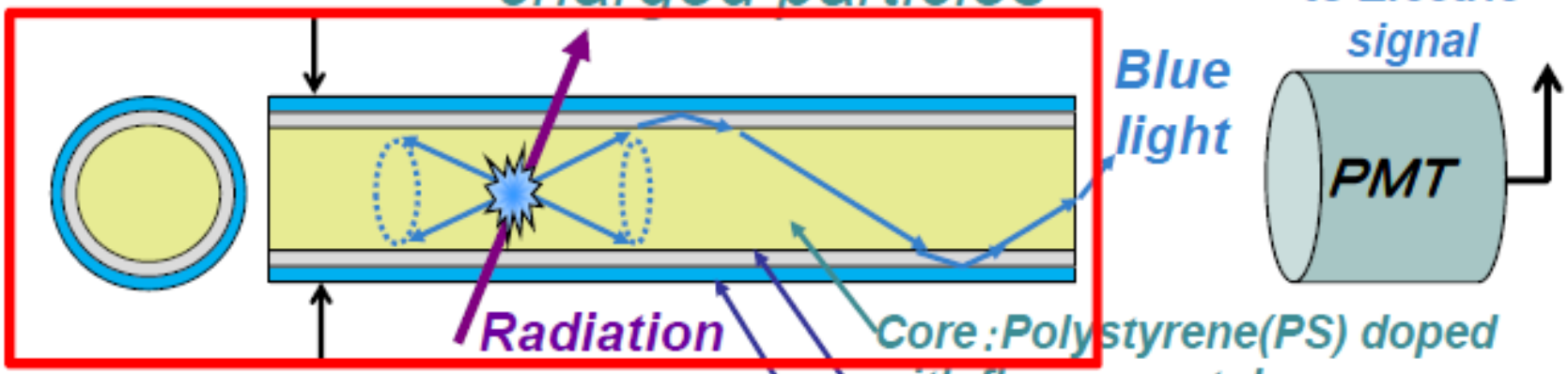

Core :Polystyrene(PS) doped with fluorescent dyes

Inner cladding: Polymethylmethacryrate(PMMA)

Outer Cladding :Fluorinated Polymer nd=1. 42

Diameter:0. 2~2mm

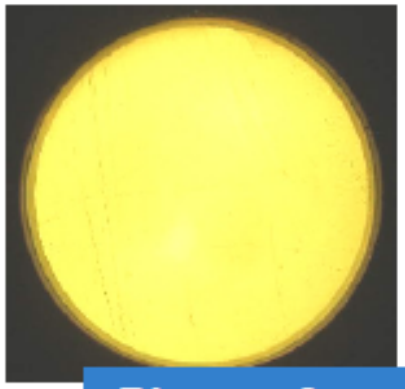

Photo of cross section

1)High light yield & High transparency

2)Used with 1~20m length

kuraray

Absorption and emission spectra of NOLs used for initial preform synthesis

Blue-emitting NOL

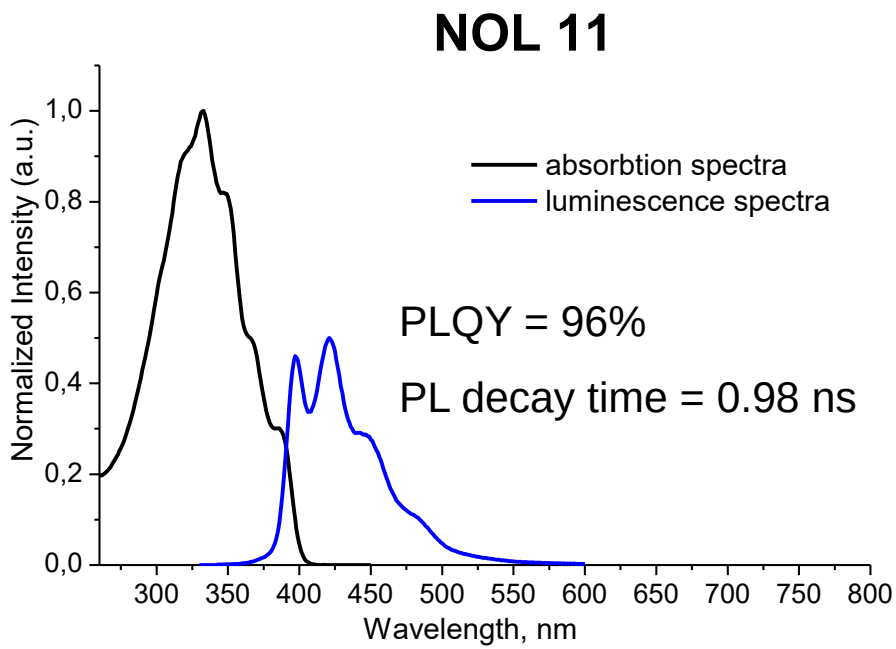

Green-emitting NOL

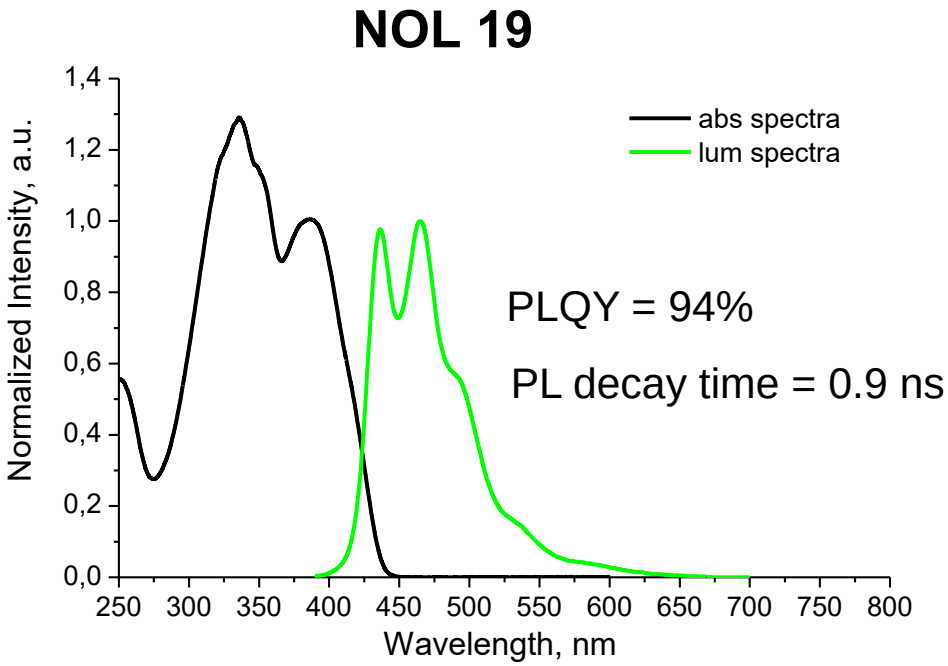

NOLs have good solubility in standard organic solvents, monomers used for plastic scintillation synthesis and in the polymers utilized as matrixes in plastic scintillators as well as in scintillating and wavelength shifting fibers.

Ultrafast plastic scintillators fibers

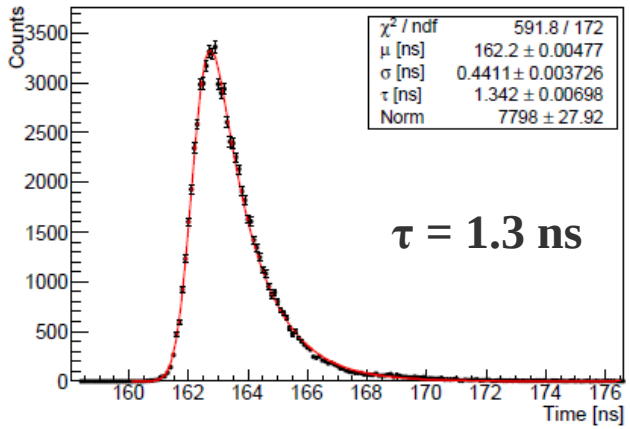

(a) BPF-11-1

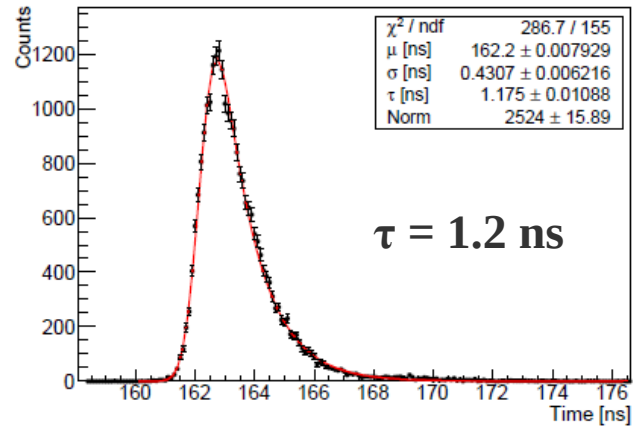

(b) GPF-19-1

Blue-emitting fibers

Green-emitting fibers

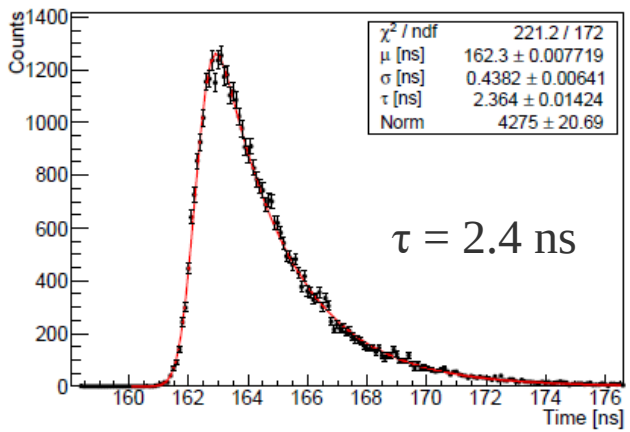

(c) SCSF-78

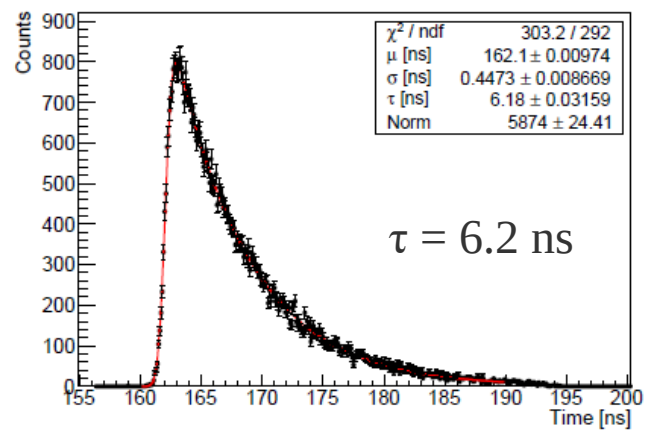

(d) SCSF-3HF

Decay time of NOL-based prototype fibers BPF-11-1 (a) and GPF-19-1 (b) as well as reference fibers SCSF-78 (c) and SCSF-3HF (d).

Borshchev, O., Cavalcante, A.B.R., Gavardi, at.al., ***J. Instrum***. **2017,** 12, P05013

Ultrafast plastic scintillators fibers

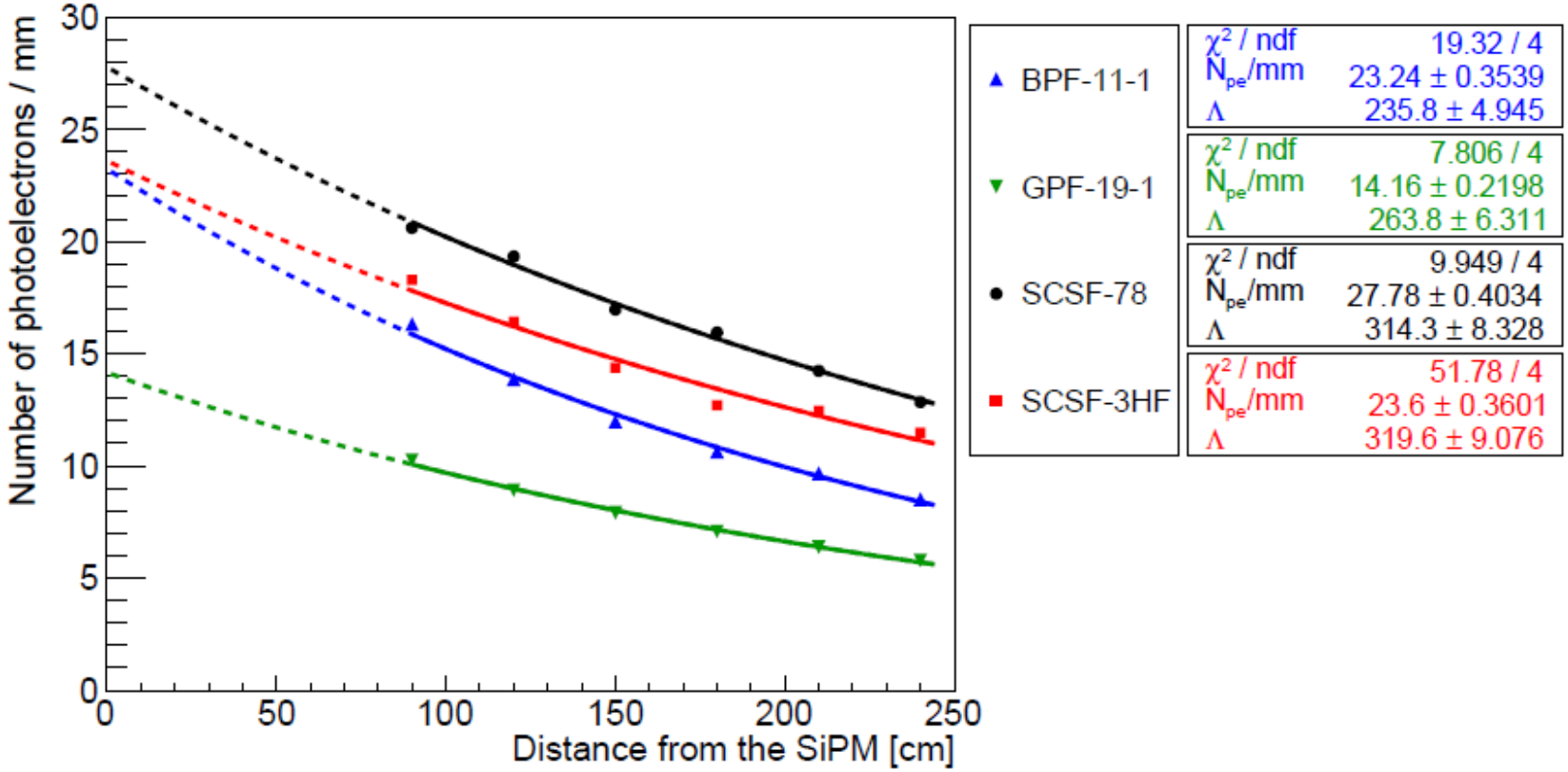

Light yield of NOL-based prototype fiber samples and comparison to Kuraray standard fibers SCSF-78 and SCSF-3HF.

Borshchev, O., Cavalcante, A.B.R., Gavardi, at.al***., J. Instrum***. **2017,** 12, P05013

NOL-based VUV wavelength sifters for noble gas detectors

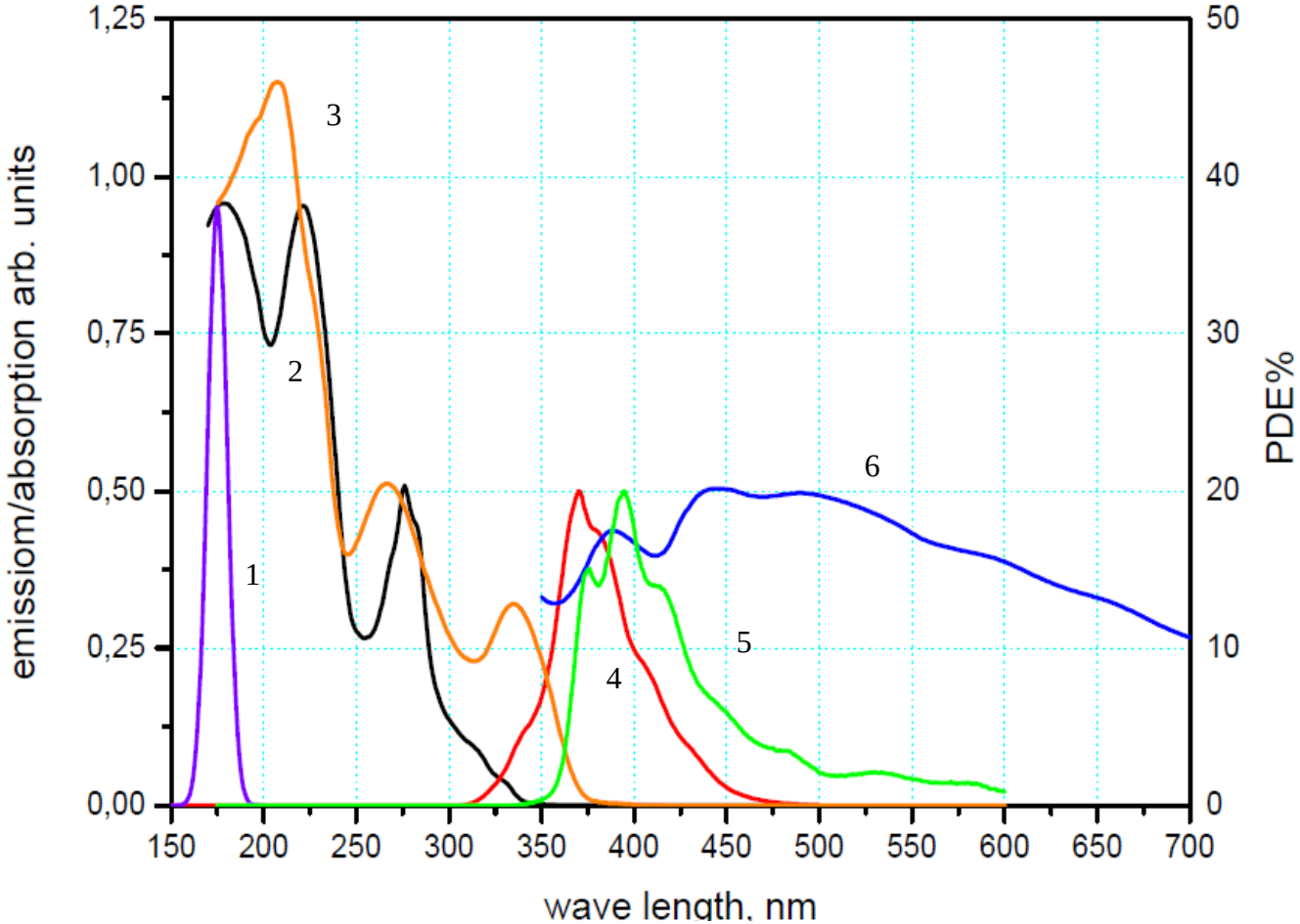

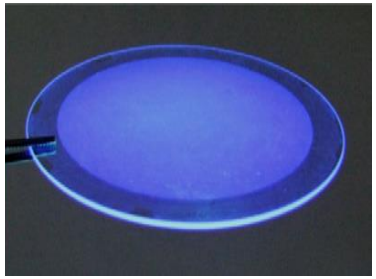

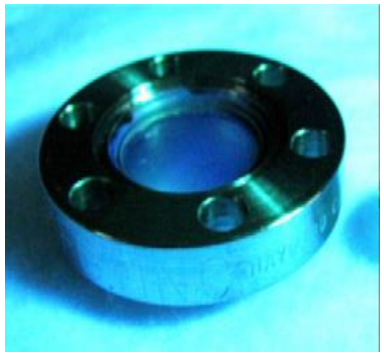

Fig 1. Emission spectrum of LXe (1), absorption spectrum of p-terphenyl (2), absorption spectrum of new WLS (3), emission spectrum of p-terphenyl (4), emission spectrum of new WLS (5), photon detection efficiency (PDE) of the CPTA “blue-sensitive” photodiode (6), right axis.

Akimov D.A., at. al., ***NIM A***, **2012**, *695*, 403-406.

NOL-based VUV wavelength shifters for noble gas detectors

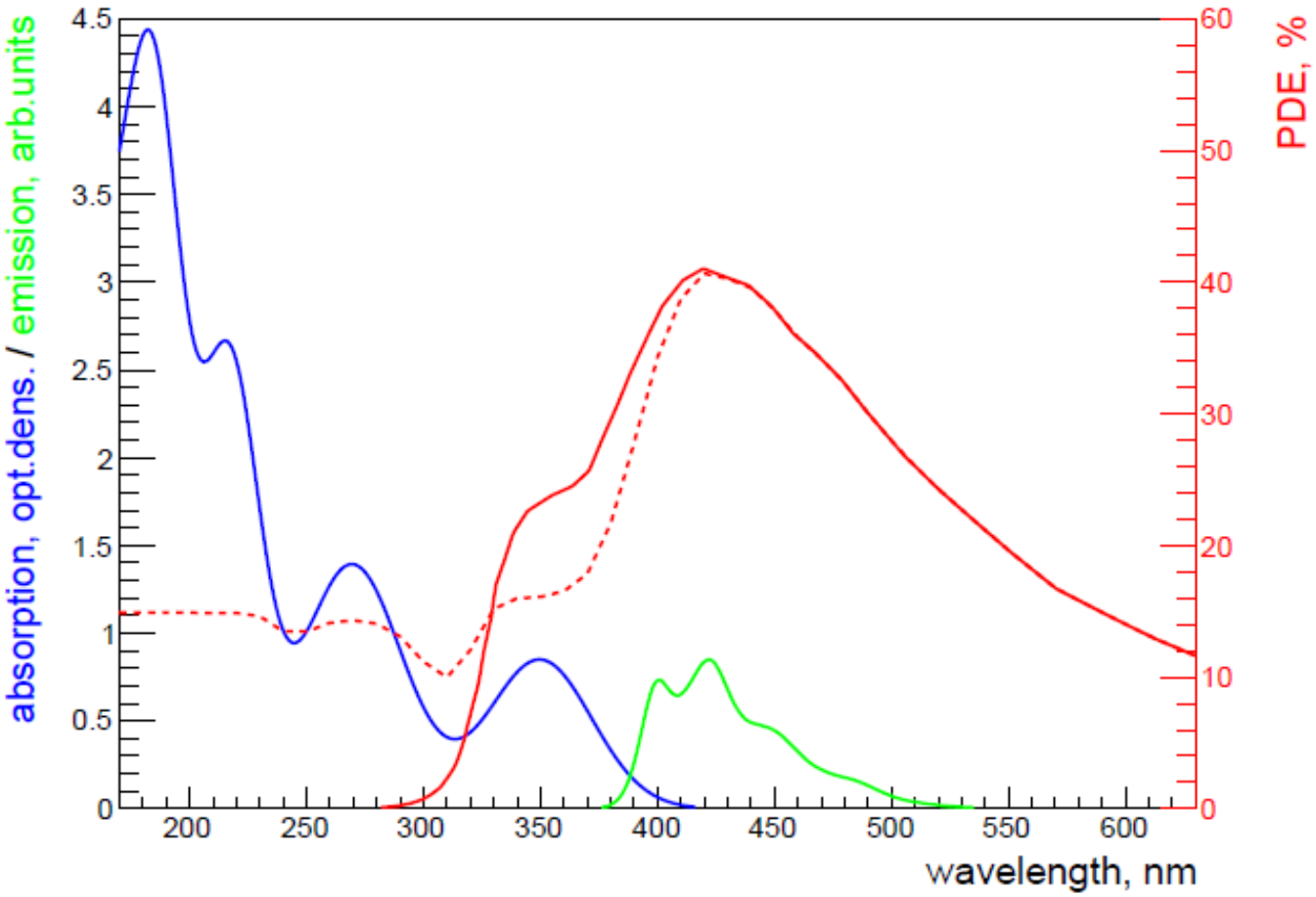

Absorption (blue) and luminescence (green) spectra of NOL-1, as well as spectral dependence of SiPM PDE without (red solid) and with (red dashed) 200 nm layer of NOL-1

Akimov D.A., at. al., ***J. Instrum.*** **2017**, 12, P05014

NOLs as effective wavelength shifters for TUNKA

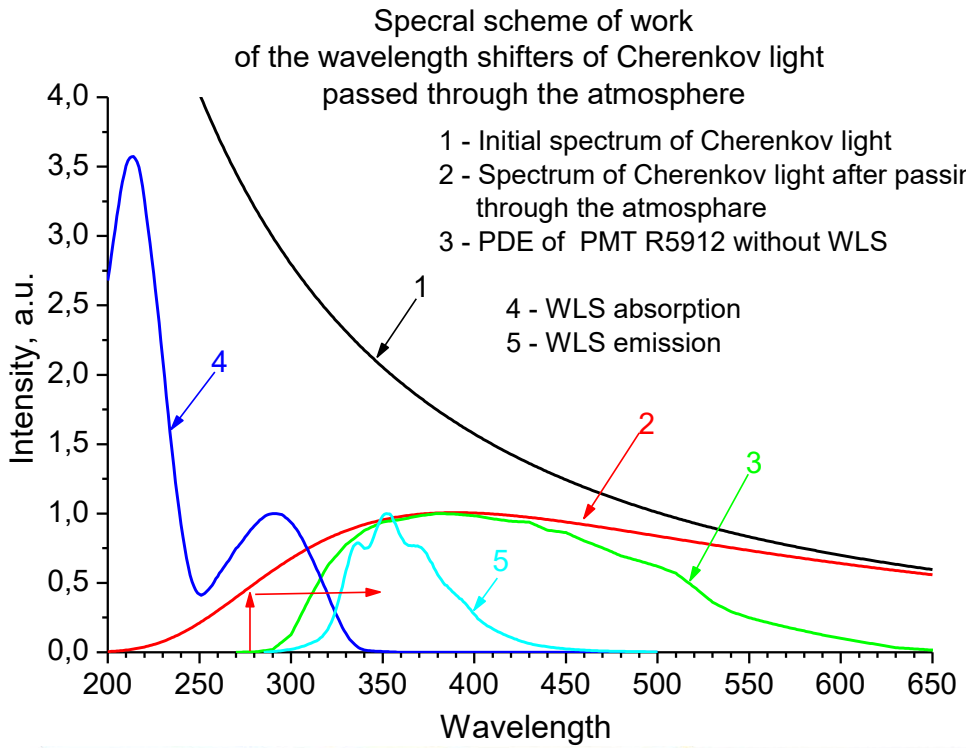

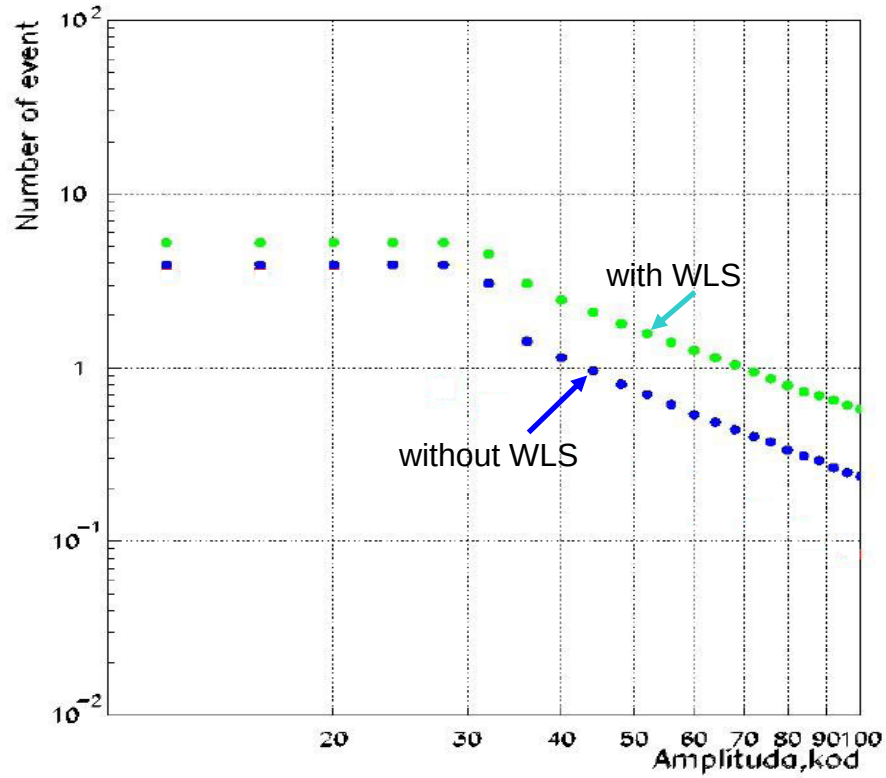

Photos of the optical station of TUNKA-HiSCORE and PMT R5912-TUNKA

NOL-based VUV WLS plates for CsI single crystals

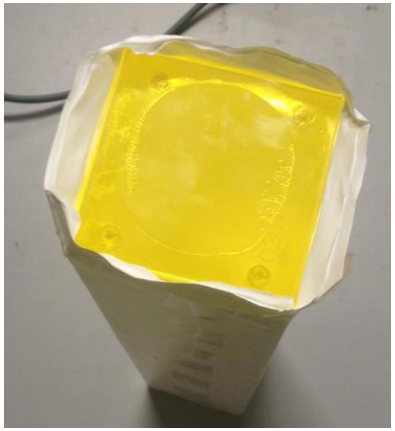

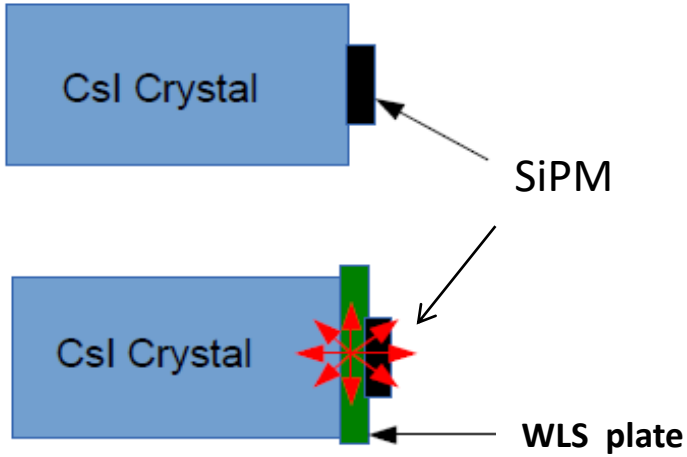

signal-shaping time

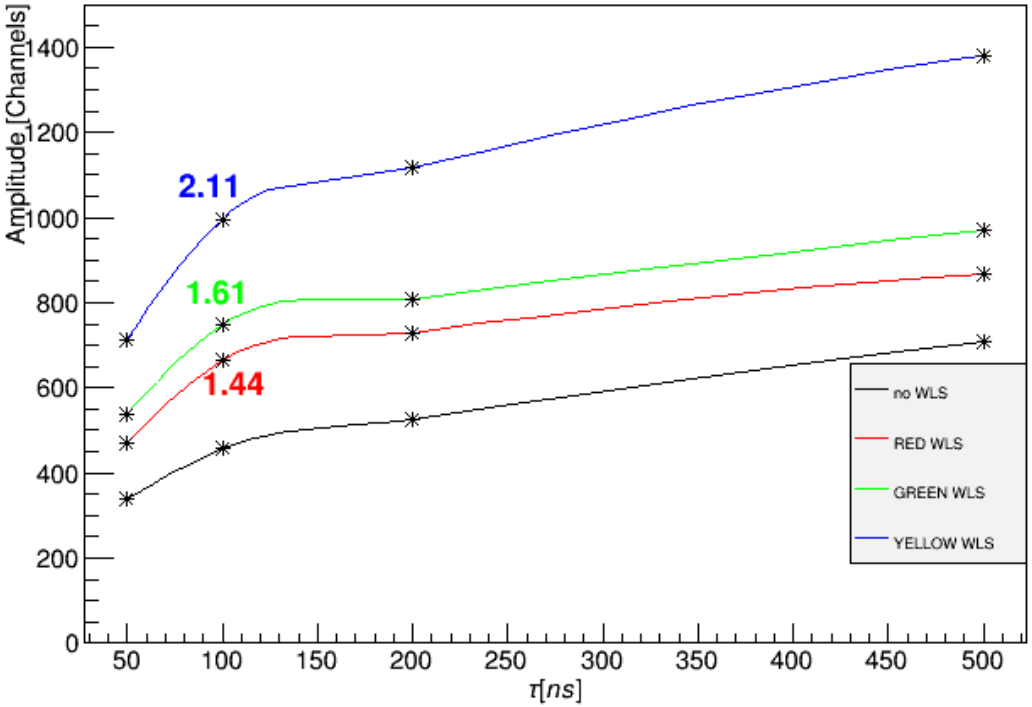

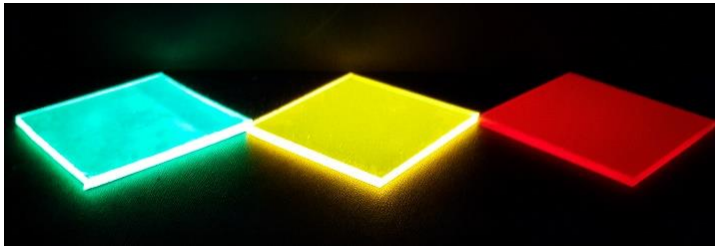

Usage of WLS plates based on NOLs allows 2-3 times to increase the detection efficiency

Jin, Y., Aihara, H., Borshchev, O.V., Epifanov, D.A., Ponomarenko, S.A., Surin, N.M., ***Nucl. Instr. Meth. Phys. Res. A***, **2016**, 824, 691-692

Summary of various application of NOLs

VUV wavelength shifters for noble gas detectors

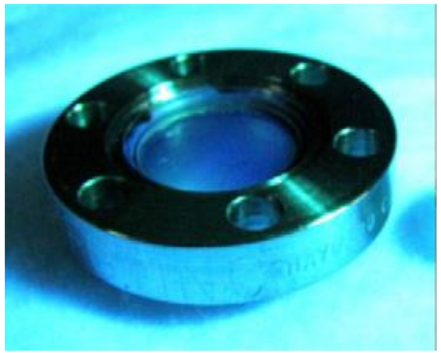

***NIM A*, 2012**, *695*
***J. Instrum.* 2017**, 12, P05014

Organosilicon scintillators

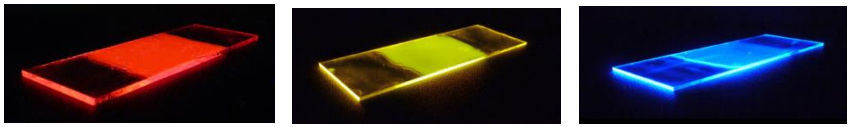

***Silicon*, 2015, 7**, 191-200

Wavelength shifters in OLEDs

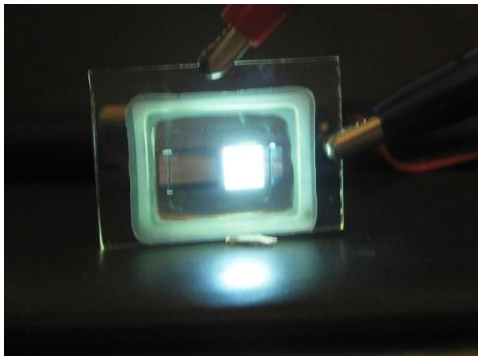

***Org. Photonics Photovolts.*, 2015, 3**, 148-155

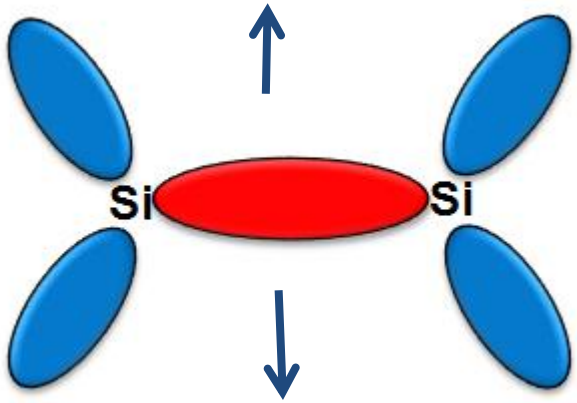

UV wavelength shifters for pure CsI detectors

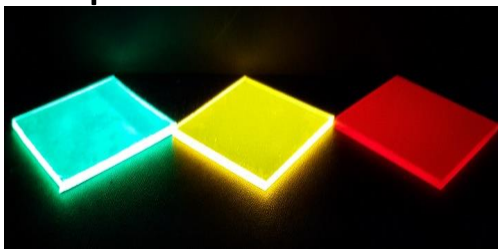

***NIM. A*, 2016**, 824, 691-692

Plastic scintillators, scintillating fibers

***Sci. Rep.* 2014**, *4*, 6549
***J. Instrum*. 2017,** 12, P05013

Wavelength shifters for photovoltaics

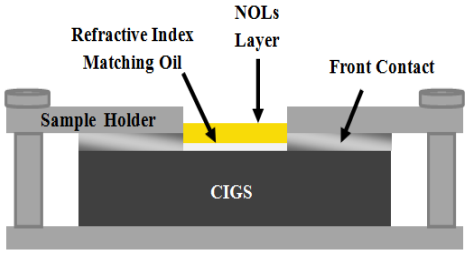

***Sol. Energy Mater. Sol. Cells* 2016,** 155, 1-8

A library of nanostructured organosilicon luminophores (NOLs)

	Absorption, λ_{max}, nm	Luminescence, λ_{max}, nm	Luminescence quantum yield Q_F, %
NOL 1	213, 262,342	390, 412	73
NOL 2	213, 262,366	390, 420	78
NOL 3	213, 262,335	373, 390	85
NOL 4	213, 262,367	396, 420	96
NOL 5	213, 262, 375, 396	416, 436	82
NOL 6	213, 262, 316, 457	588	87
NOL 7	296, 367	396, 419	96
NOL 8	337, 348	396, 419	85
NOL 9	327, 455	588	95
NOL 10	337, 513	655	78
NOL 11	332	396, 420	93
NOL 12	213, 262,342	396, 420	99
NOL 13	319, 400	502	83
NOL 14	302, 402	502	90
NOL 15	375, 455	588	65
NOL 16	296, 386	486	94
NOL 17	340, 385	438, 468	94
NOL 18	328, 388	438, 468	93

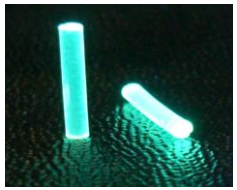

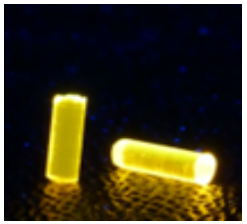

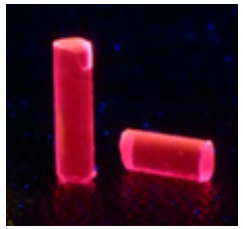

www.luminnotech.com

LuminnoTech

Conclusions

Nanostructured Organosilicon Luminophores (NOLs) are a new class of nanomaterials with a combination of unique properties:

- ✓ large and tunable absorption in a wide optical spectral region
- ✓ tunable luminescence spectra in the visible spectral range
- ✓ high photoluminescence quantum yield (up to 99%)
- ✓ large «Stokes shift» (up to 330 nm)
- ✓ short luminescence lifetime
- ✓ good solution processabilty

Usage of NOLs can significantly increase the efficiency of different photonics devices used in high energy physics, such as Cherenkov detectors, plastics scintillators and scintillating fibers, Noble gas detectors, pure CsI scintillation detectors and other optoelectronic devices.

Asknowledgements

ISPM RAS (Moscow, Russia)

Yury Luponosov
Eugenia Svidchenko
Marina Polinskaya

CERN (Geneva, Switzerland)

Christian Joram
Lukas Grube

ITEP (Moscow, Russia)

Dmitry Akimov
Alexander Akindinov
Ivan Alexandrov

Thank you for your attention!

IPAC RAS (Chernogolovka, Russia)

Sergey Pisarev

IPCP RAS (Chernogolovka, Russia)

Prof. Pavel Troshin
Diana Susarova

Kuraray (Tokyo, Japan)

Osamu Shinji

University of Tokyo (Japan)

Denis Epifanov
Yi-Fan Jin
H. Aihara

G. E. Simakov
Viktor Stekhanov
O. Ya. Zeldovich

ZAE Bayern (Germany)

Prof. Christoph Brabec
Anastasia Solodovnyk
Taylor Uekert

$$$ Russian Science Foundation, Russian Foundation for Basic Research, Skolkovo foundation